February 2023

Brielle Public Library

A member of the Monmouth County Library System

610 South Street, Brielle, NJ 08730 Telephone: 732-528-9381 www.briellelibrary.com

***PLEASE NOTE*: Registration is required for all children's programs.**
Visit www.briellelibrary.com to register.

FAMILY STORYTIME! - Ages 2 and up (with parent/caregiver)

Sing, dance, and read! Join Miss Steph for family storytime!
Tuesdays AND Thursdays from 10:00 - 10:30 am OR 11:00 - 11:30 am

PRESCHOOL ART CLASS! - Ages 3 to 6 (with parent/ caregiver)

Join us for a weekly art class Mondays from 10:30 - 11:00 am!

AFTERSCHOOL ADVENTURES: S.T.E.A.M.! - Ages 5 and up

Tuesdays at 3:30 pm
Crafts, experiments, and fun. Dress for mess!
February 7 - Soaring Rockets!
February 14 - Valentine Science!
February 21 - Paper Flashlight!
February 28 - Dancing Robot!

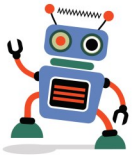

ASPIRING AUTHOR'S WORKSHOP - Ages 13 and up

Thursday, February 23 at 6:00 pm
Jumpstart your novel with local teacher and author, Harry Harvey.

TAKE 'N MAKE CRAFTS

Pick up a craft kit to make-at-home!
Find directions and themed reads in the
Monmouth County Library's Kids page slideshow.
February 1 - 14: Love-ly Kitty Cat
February 15 - 28: Puppy Love

SPECIAL VIRTUAL EVENT

Allez-OOPS! A Virtual Variety Show Extravaganza - All ages welcome!

Miss Jane and Rob present circus thrills,
slapstick comedy, and lots of silly tricks!
Premieres Saturday, February 18 at 10:00 am
on the Monmouth County Library's Kids page slideshow
at www.monmouthcountylib.org.
Can't make it? Watch on-demand through February 25.